2026 고려대학교 신입생 입학식

일시 | 2026년 2월 27일(금) 오전 10시

장소 | 화정체육관

고려대학교
KOREA UNIVERSITY

2026학년도 신입생 입학식

개식	사회자
국민의례	일동
교무위원 소개	교무처장
신입생장학증서수여	총장
신입생배지및상패수여	교무부총장
입학식사	총장
축사	승명호 교우회장 (무역학과, 74학번)
교가제창	일동
교무위원퇴장	사회자
축하공연 1	동아리 (관악부&합창단&와일드아이즈)
축하공연 2	응원단
폐식	사회자

• 사회: 정지민 (국제학부 24학번) •

2026 Matriculation Ceremony

Opening Remarks	Presider
National Anthem	All Attendees
Introduction of University Senior Executives	Vice President for Academic Affairs, Korea University
Awarding of Scholarships	President, Korea University
Presentation of the Korea University Badge	Provost & Executive Vice President, Korea University
Matriculation Address	President, Korea University
Congratulatory Address	Seung Myung Ho (President, Korea University Alumni Association(International Trade, 74)
Alma Mater(School Song)	All Attendees
Senior Executives Sending off	Presider
Welcome Performance1	Orchestra&Chorus& WILDEYES
Welcome Performance2	Cheerleaders
Closing Remarks	Presider

• Presider : Jeong Jimin (Division of International Studies 24) •

고려대학교 교가

조지훈 작사
윤이상 작곡

Moderato (♩= c. 96)

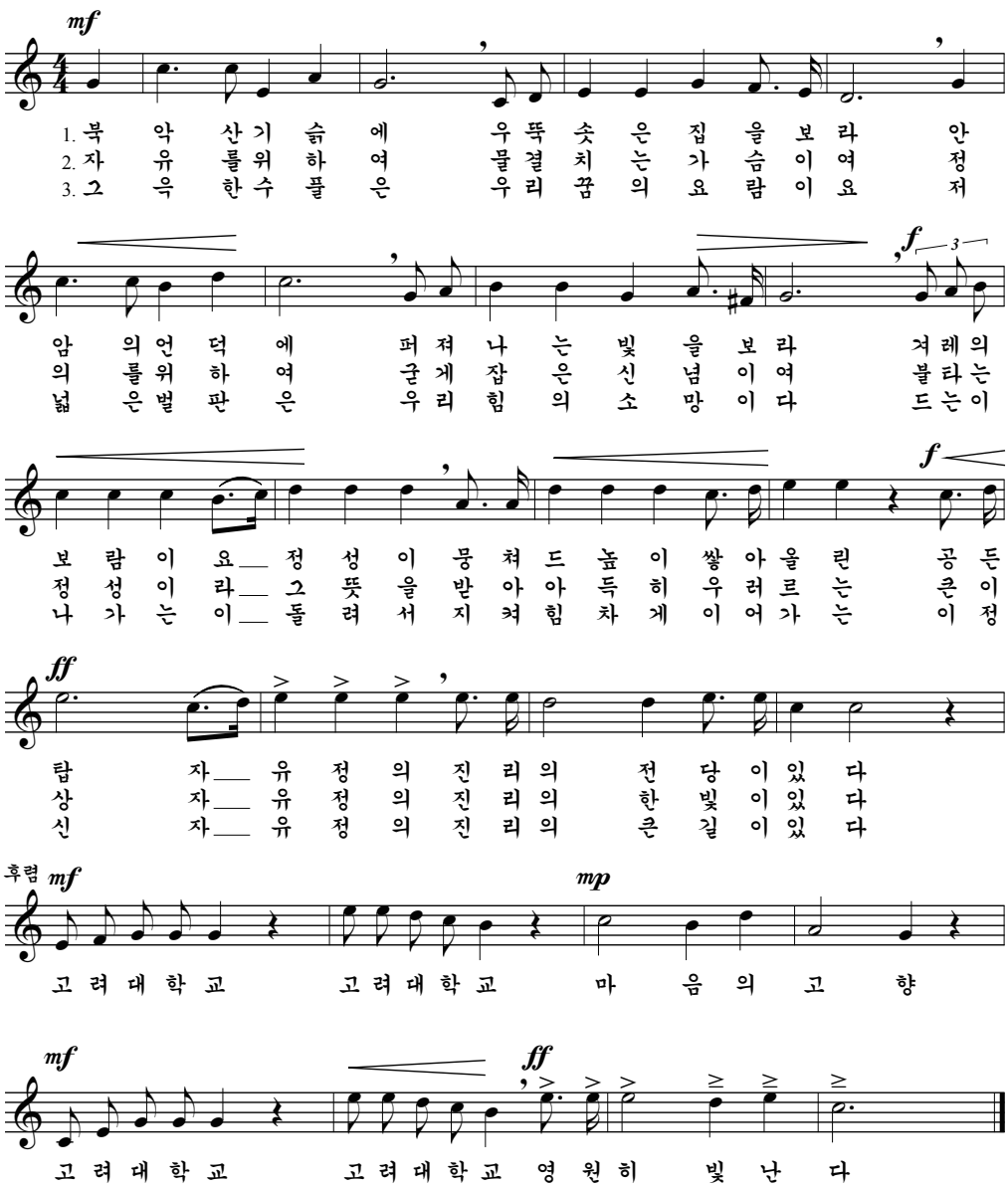

Korea University Anthem

Words by Cho Ji-Hun
Music by Yun I-Sang

Beneath the Pugak peak,
Behold the soaring towers!
Upon the Anam hills,
Lo the spreading beams of light!
Oh this lofty place built with heart and soul
Our nation's pride-held up high!
Here stands the palace of freedom, justice, and truth!

Korea University, Korea University, home of our hearts;
Korea University, Korea University, forever glorious!

Our hearts are billowing,
Surging for freedom's sake!
Our faith is being upheld,
Firmly for justice's sake!
These grand ideals that we so revere
With burning passion-fervently!
Here shines the beacon of freedom, justice, and truth!

Korea University, Korea University, home of our hearts;
Korea University, Korea University, forever glorious!

These deep woods are cradles,
Nurturing our dreams!
The fields wide over yonder,
Hold our powers to achieve!
Oh this noble spirit inherited
Throughout generations-endlessly!
Here runs the high road to freedom, justice, and truth!
Korea University, Korea University, home of our hearts;
Korea University, Korea University, forever glorious!

(번역 : 문과대학 영어영문학과 김치규 명예교수)

WE ARE THE NEXT
KOREA UNIVERSITY

고려대학교
KOREA UNIVERSITY

02841 서울시 성북구 안암로 145 고려대학교
145, Anam-Ro, Seongbuk-Gu, Seoul 02841, Korea